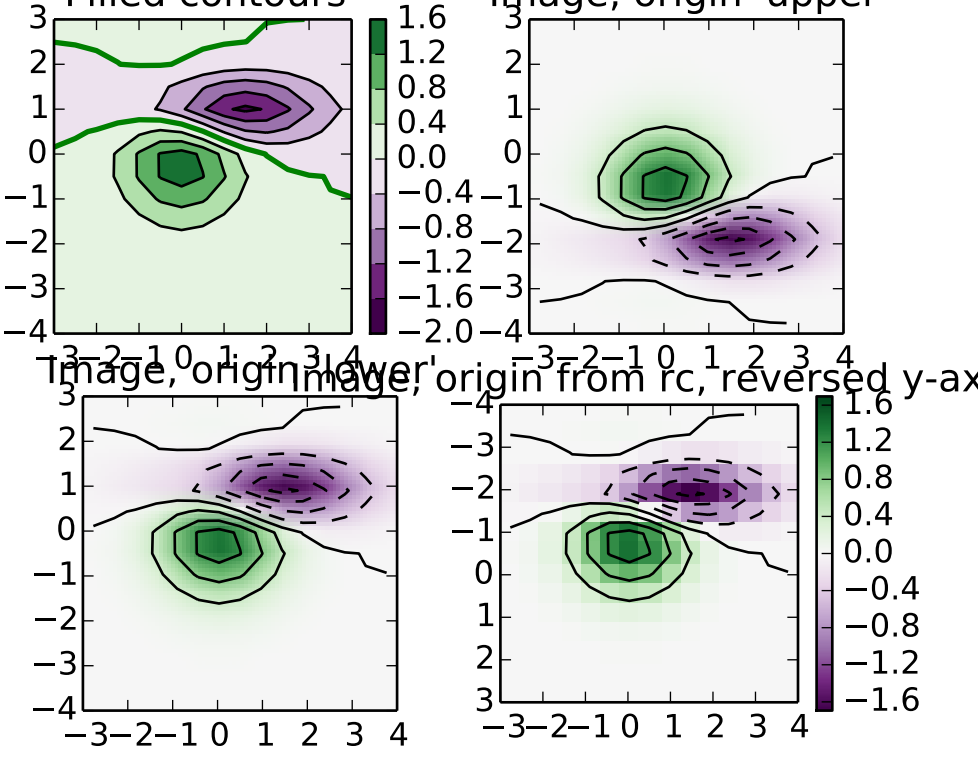
Filled contours
Image, origin 'upper'
Image, origin 'lower'
Image, origin from rc, reversed y-ax