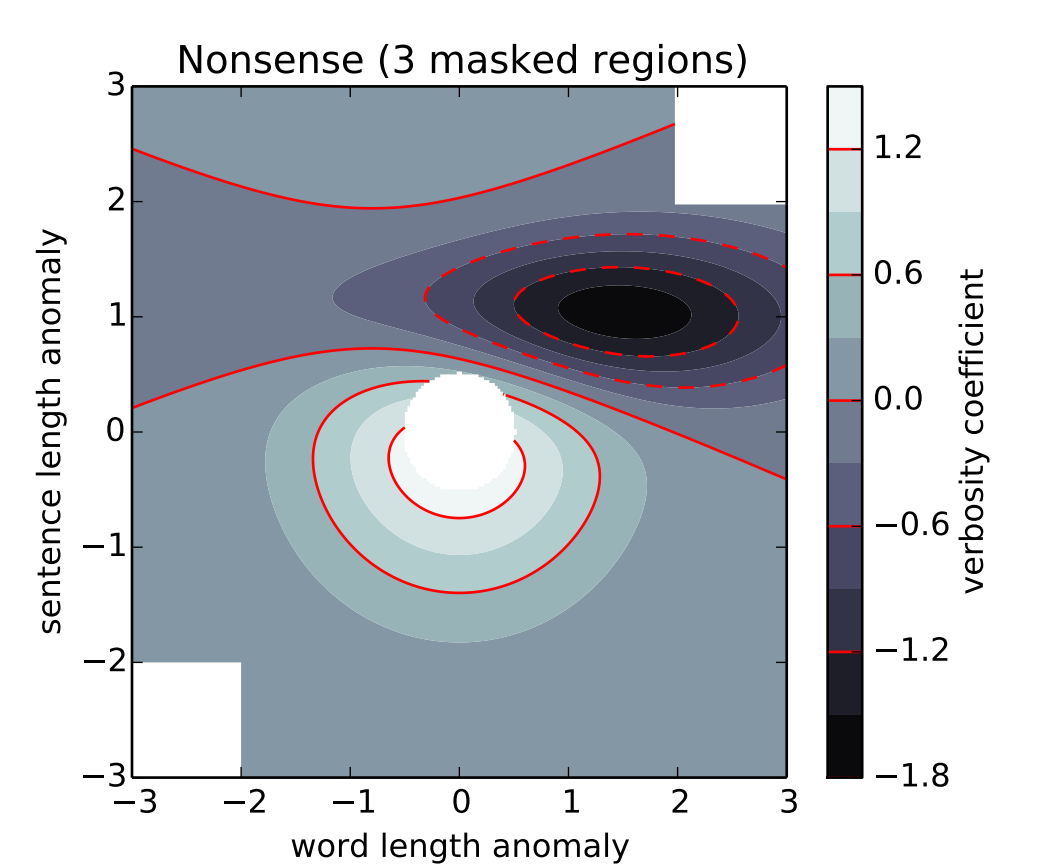
Nonsense (3 masked regions)
sentence length anomaly
word length anomaly
verbosity coefficient
3
2
1
0
−1
−2
−3
−3
−2
−1
0
1
2
3
1.2
0.6
0.0
−0.6
−1.2
−1.8