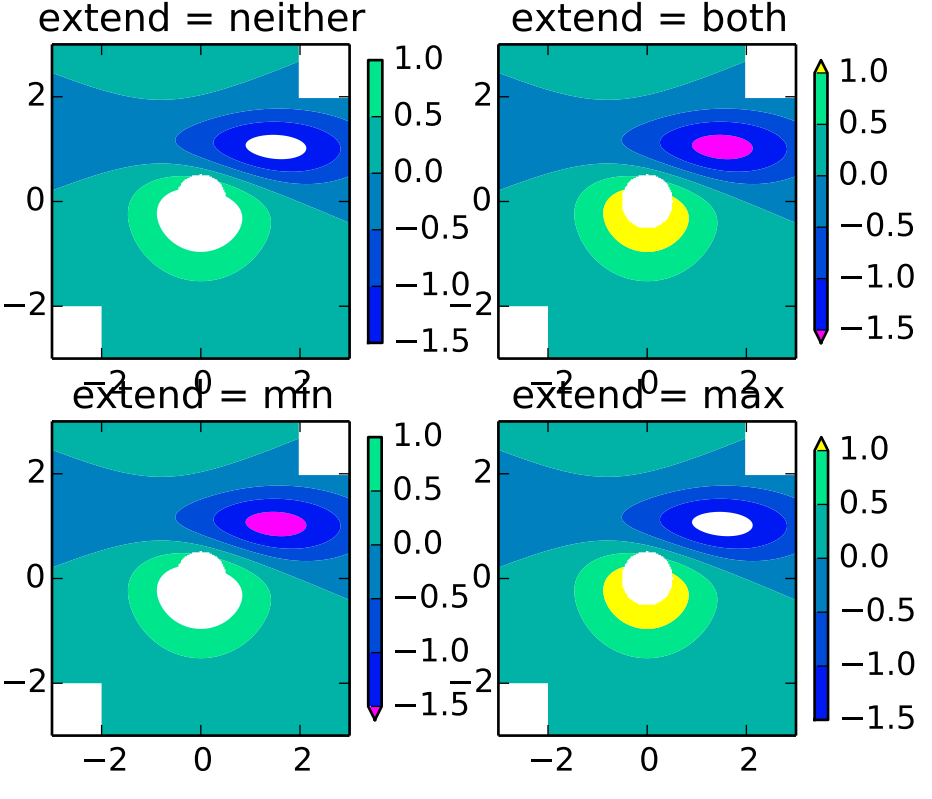
extend = neither
extend = both
extend = min
extend = max
2
0
−2
−2
0
2
1.0
0.5
0.0
−0.5
−1.0
−1.5