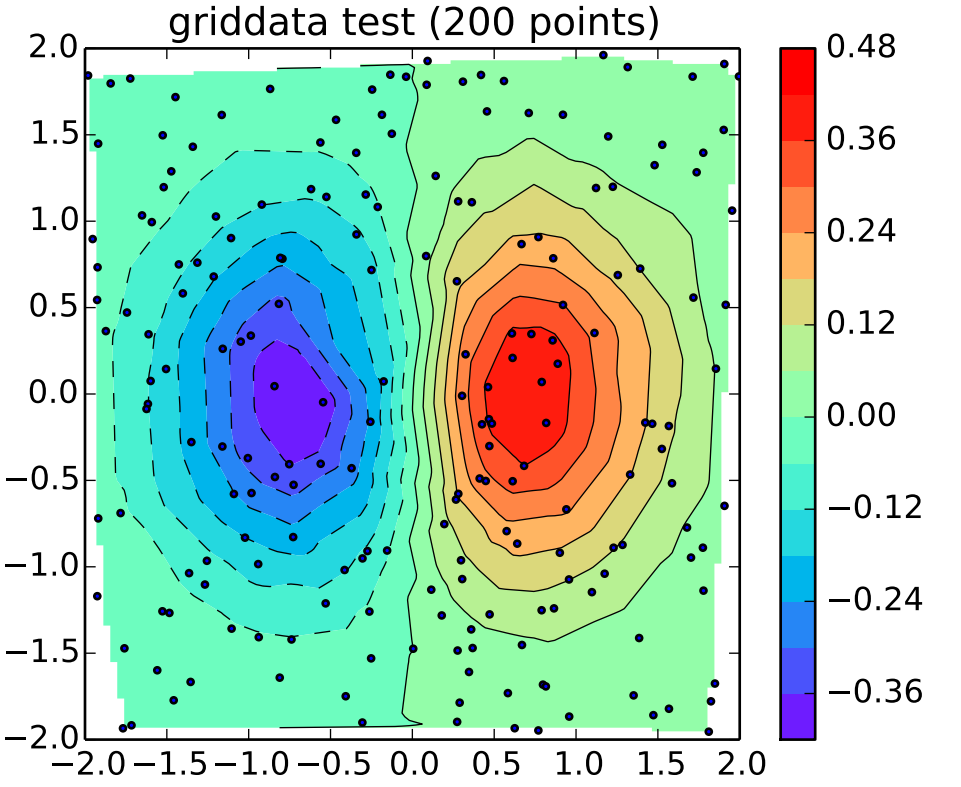
griddata test (200 points)
2.0
1.5
1.0
0.5
0.0
−0.5
−1.0
−1.5
−2.0
−2.0 −1.5 −1.0 −0.5 0.0 0.5 1.0 1.5 2.0
0.48
0.36
0.24
0.12
0.00
−0.12
−0.24
−0.36