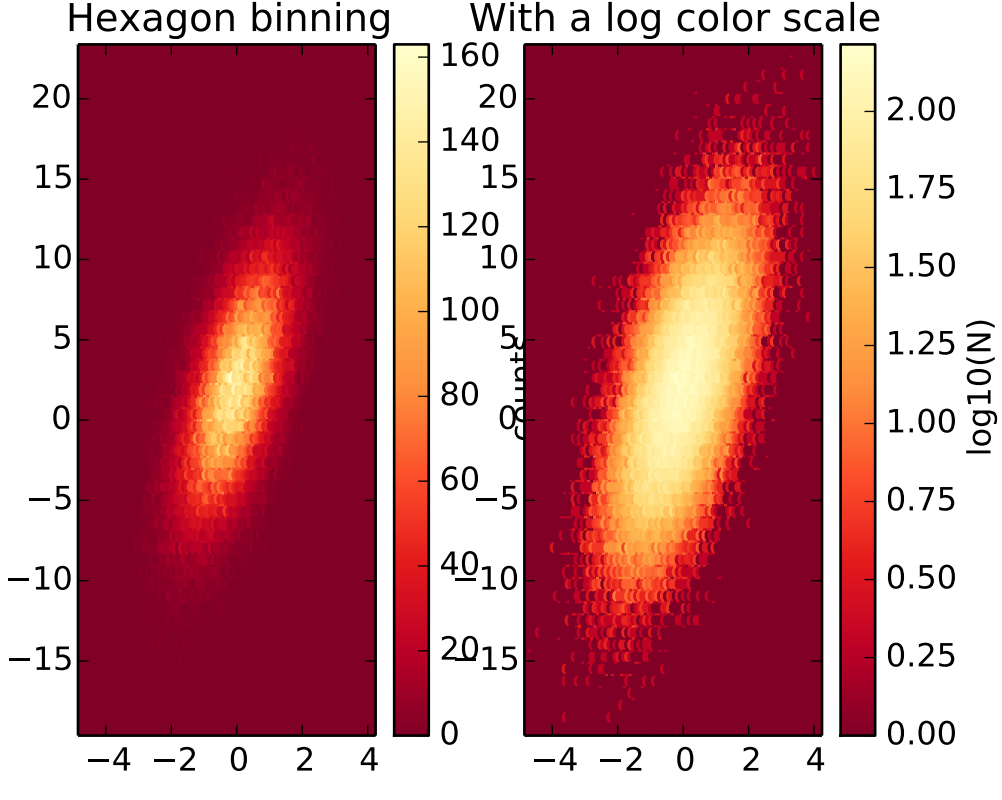
Hexagon binning
With a log color scale
20
15
10
5
0
−5
−10
−15
−4
−2
0
2
4
160
140
120
100
80
60
40
20
0
counts
2.00
1.75
1.50
1.25
1.00
0.75
0.50
0.25
0.00
log10(N)