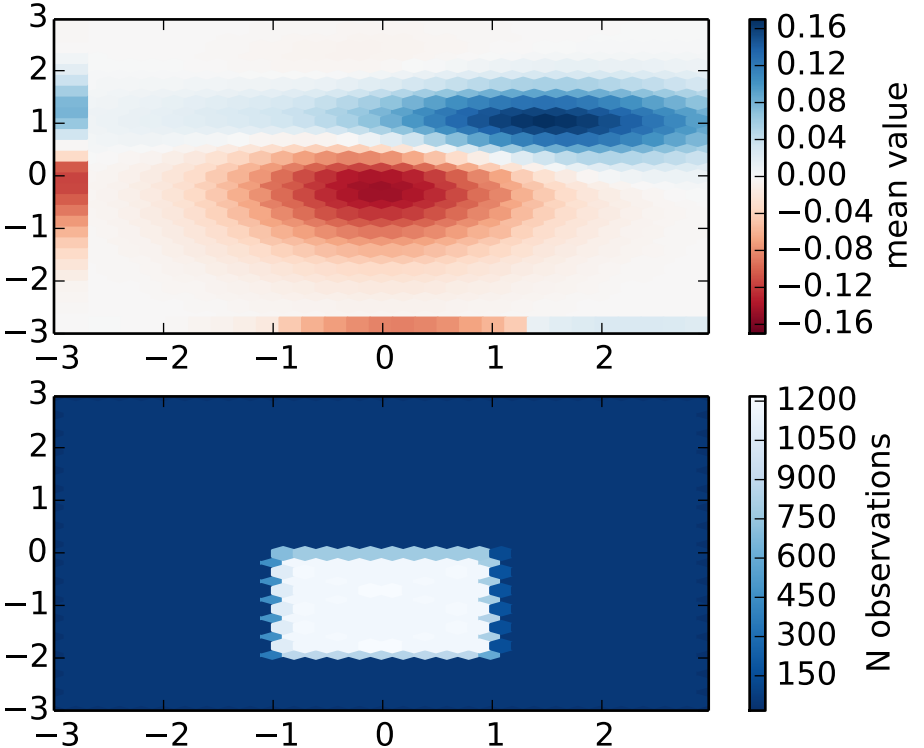
3
2
1
0
−1
−2
−3
−3
−2
−1
0
1
2
0.16
0.12
0.08
0.04
0.00
−0.04
−0.08
−0.12
−0.16
mean value
1200
1050
900
750
600
450
300
150
N observations