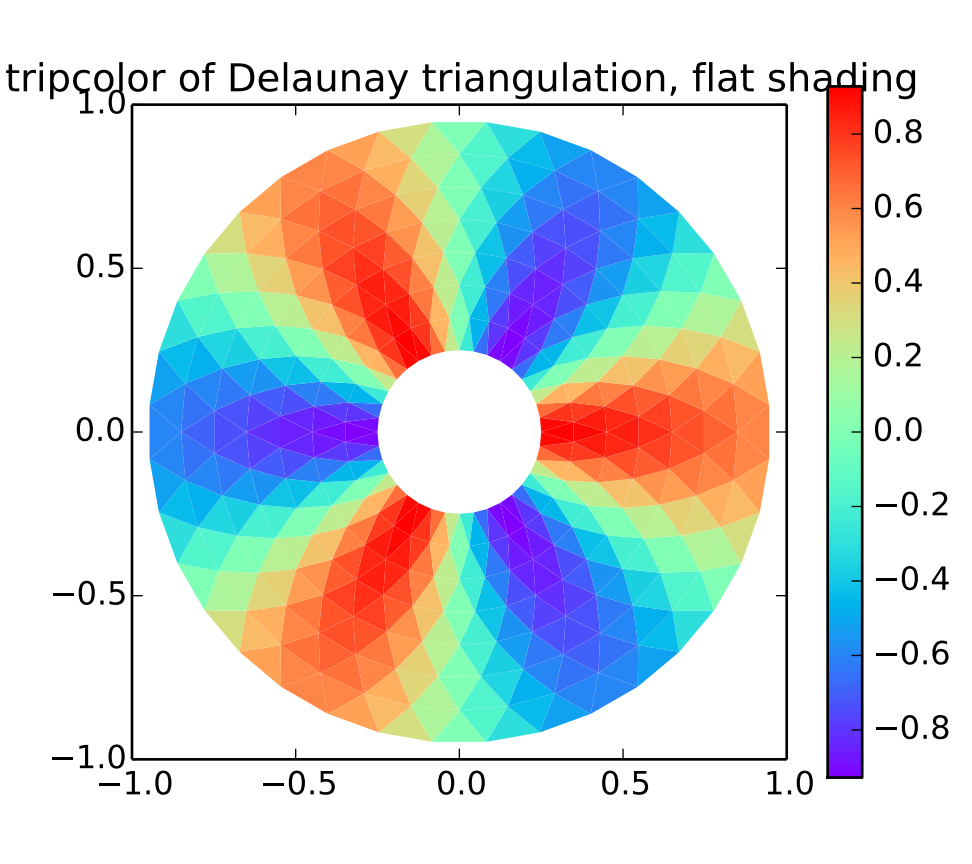
tripcolor of Delaunay triangulation, flat shading
1.0
0.5
0.0
−0.5
−1.0
−1.0
−0.5
0.0
0.5
1.0
0.8
0.6
0.4
0.2
0.0
−0.2
−0.4
−0.6
−0.8